Certificate Nº. 01347

Gem Identification and Authenticity Document

Argyle Pink Diamonds

ID No.	336336
Carat Weight	0.44 ct
Shape	Oval
Clarity	VS2
Colour	2P
Origin	This diamond has been unearthed from Rio Tinto's Argyle Diamond Mine in the east Kimberley region of Western Australia.

Signature of Authority

12/01/2010
Date of Issue
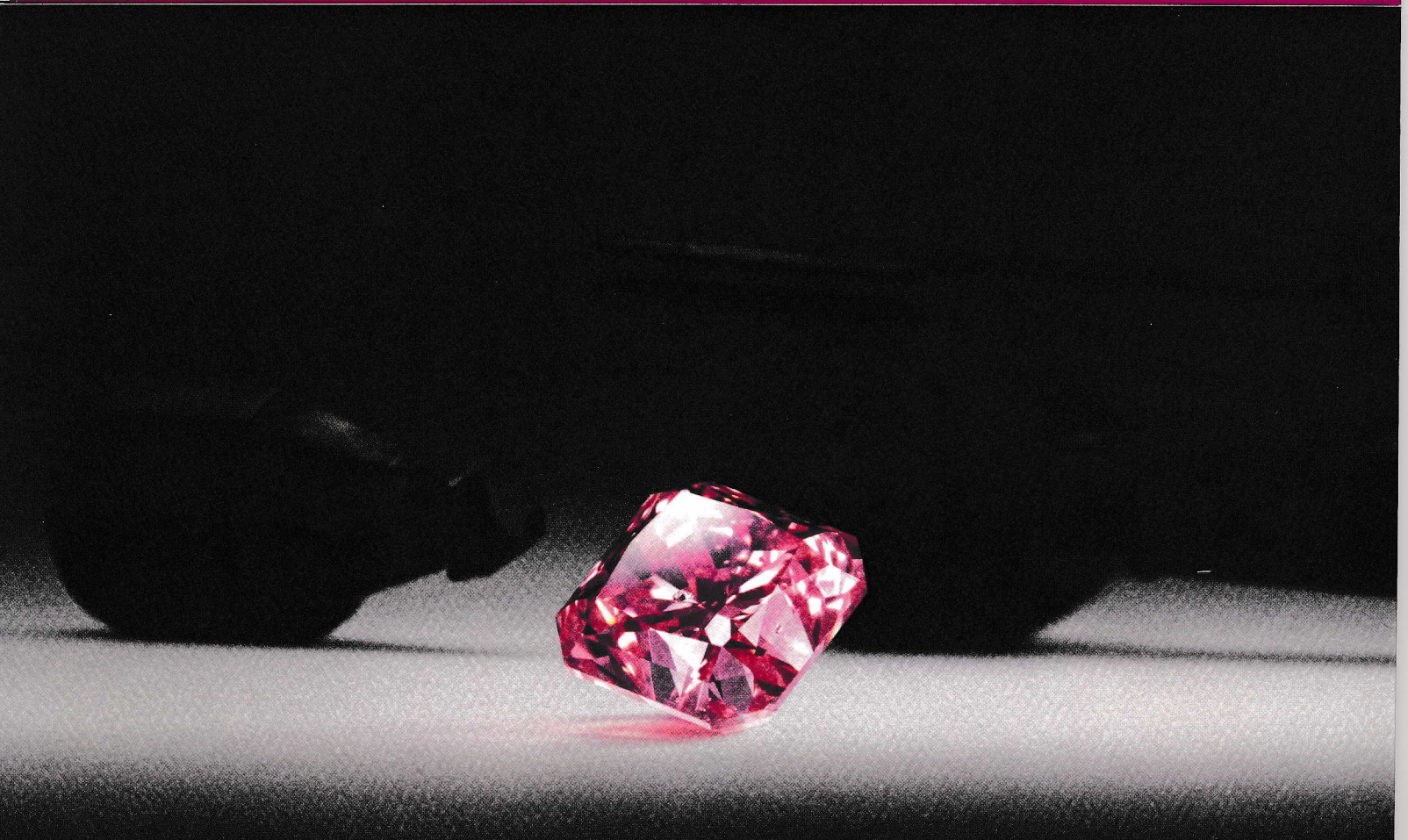
Information is not a guarantee, valuation or appraisal. It describes identifying characteristics of your diamond(s) based on grading techniques and technology available to and used by Argyle Diamonds at the time of its evaluation.
Argyle Pink Diamonds: 2 Kings Park Road, West Perth, WA, 6005, Australia.